



SJVN Limited

(A JOINT VENTURE OF GOVT. OF INDIA & GOVT. OF H.P.)

A Mini Ratna & Schedule 'A' PSU

RAMPUR HYDRO POWER STATION (412 MW)

(ISO- 9001,14001 & IS 18001 Complied)

Office :

Rampur Hydro Power Station,
Post Office Bayal, Tehsil Aani,
District Kullu (HP) -172023

Phone: 0194-265344

Email: rhpsenvironment@gmail.com

No.: SJVN/RHPS/ F-10/504

Date: 31/10/2015

To,

Divisional Forest Officer,
Rampur Forest Division,
Rampur Bushahr,
Shimla, H.P.

Subject: Diversion of 0.8374 hac of forest land in favour of Rampur Hydro Electric Project, SJVN Limited, VPO Jhakri, Rampur Bushahr, Distt. Shimla (H.P.) for the construction of river training, road & road protection etc. within the jurisdiction of Rampur Forest Division, Distt Shimla, H.P.- Clarification / compliance to the observations thereof.

Sir,

Reference is drawn to letter no.3736, dated 21/09/2015, vide which observations in respect of the subjected matter were made by Nodal Officer cum – Addl. Pr. CCF (FCA), Shimla (H.P). Point wise clarification / compliance is provided here as under:

S	Observations	Clarification / Compliance
1.	KML file of area proposed for diversion not uploaded.	There is no option of reloading KML on Forest Clearance Online Portal. Therefore, the KML file of area for diversion is enclosed as Annexure-1 in the CD.
2.	Area proposed for diversion not properly marked on Sol Toposheet attached in Part 1.	Area proposed for diversion magnified and conspicuously marked to shape at Annexure-2 .
3.	Components in digital map attached as part 1C is not as per detail and area of components given at B 2.4 Part 1 because as per dimension the components are linear in nature but in the map it is not so. In addition area of road and bridge also does not appear to be included in the area proposed for diversion shown on the map.	Forest land proposed for diversion i.e. 0.8374 ha (consisting of 0.2479 ha for road, 0.5655 ha for river training & road protection and 0.024 ha for bridge abutment) is adjacent / adjoining with the land already acquired by SJVN Limited. Therefore the case for diversion is initiated only for the portions belonging to the Forest Department and same is also reported as a violation on the part of SJVN Limited. The measurements and coordinates taken for various components is accurate on ground. The major portions of the patches of land to be diverted are falling outside road. These portions have been developed for river training and road protections. Although road symbolizes a linear shape but due to the above mentioned fact the land is required

CIN L40101HP1988GOI008409 website : www.sjvn.nic.in

आप अपने तथा राष्ट्र के हित में ऊर्जा की बचत करें

SAVE ENERGY FOR BENEFIT OF SELF AND NATION

RK
31-10-15

31/10/15

		to be diverted in patches only. Citing the reason non-linear is mentioned at A (vi) of Form-A.
4.	Employment generation data not given.	Components (Road, bridge, abutment and river training / road protection) are already in place and likely not to generate any employment.
5.	Muck Management Plan not provided	Components already in place and insignificant quantum of muck generated has been utilized for backfilling and these backfilled areas has been restored by applying Geo-Erosion Control Blanket Technique.
6.	Site Inspection report of DFO indicates violation but detailed report on violation as per para 1.9 of chapter 1 of guidelines in not uploaded along with action taken report.	Pertains to Forest Department.
7.	CA Scheme not uploaded properly and could not be opened. May upload again.	Pertains to Forest Department.
8.	Digital Map of area proposed for CA giving geo coordinates at minimum 4 points in hard and soft copy duly authenticated by DFO not provided.	Digital Map of CA area authenticated by DFO enclosed as Annexure-3 .
9.	KML file of the area proposed for CA shows that road and khad area is also included in CA which is not proper. May review area selected for CA.	Reviewed KML file enclosed as Annexure-4 in CD.
10.	Chief Secretary Certificate regarding non availability of non-forest land for CA not provided on performa prescribed by MoEF & CC, Govt. of India.	Pertains to Forest Department.

This is for your kind information and further necessary action at your end please.

Yours faithfully,
For & on behalf of SJVN Limited

DA: As above

(F. Badaik)
Additional General Manager

F. Badaik
Addl. General Manager (P&M)
Rampur HEP, Jharkh-1722

CIN L40101HP1988GOI008409 website : www.sjvn.nic.in

आप अपने तथा राष्ट्र के हित में ऊर्जा की बचत करें
SAVE ENERGY FOR BENEFIT OF SELF AND NATION

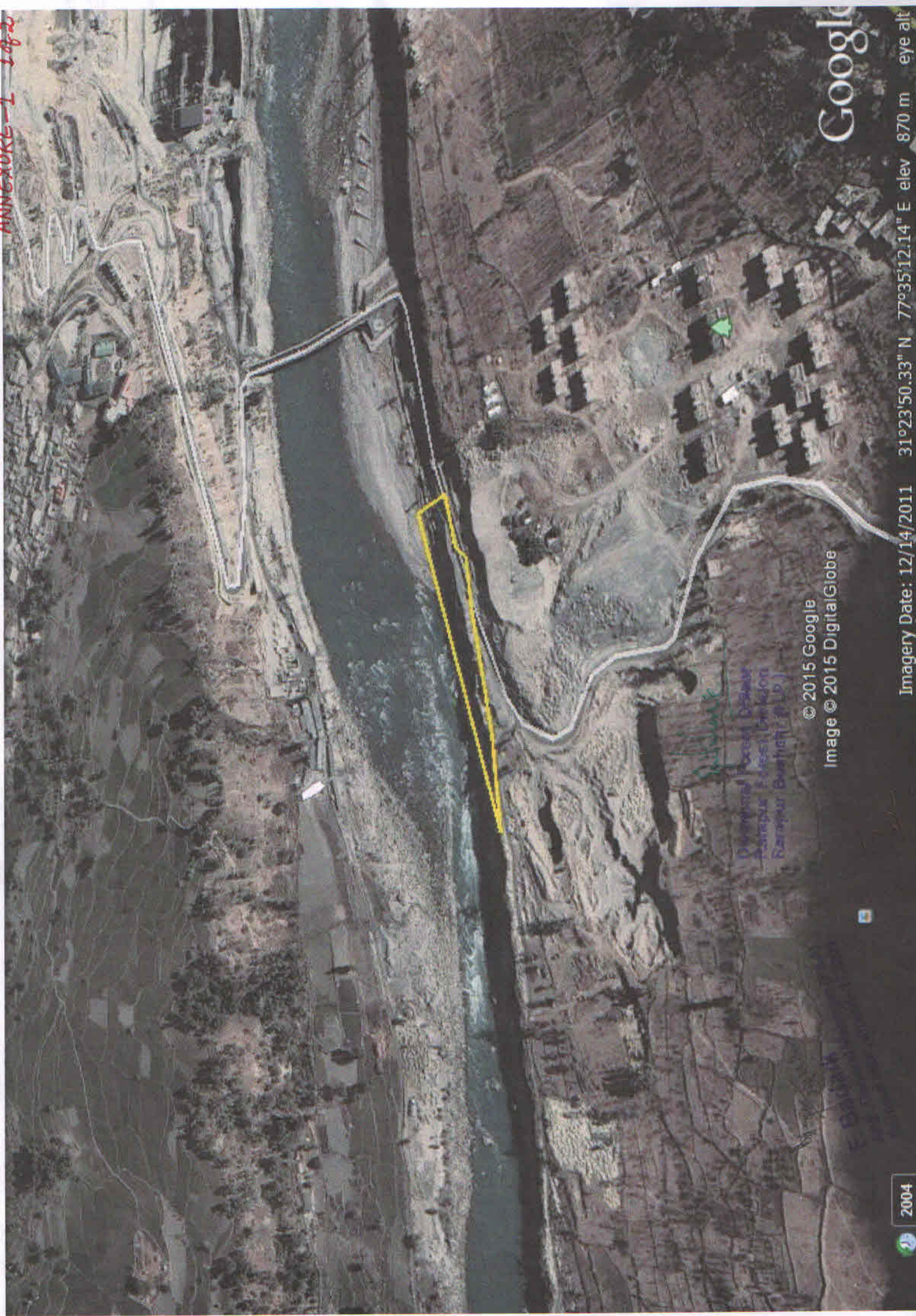

Disputed Forest District
Punjab Forest Division
Ranigarh Sub-division (L.O.)

© 2015 Google
Image © 2015 DigitalGlobe

Google

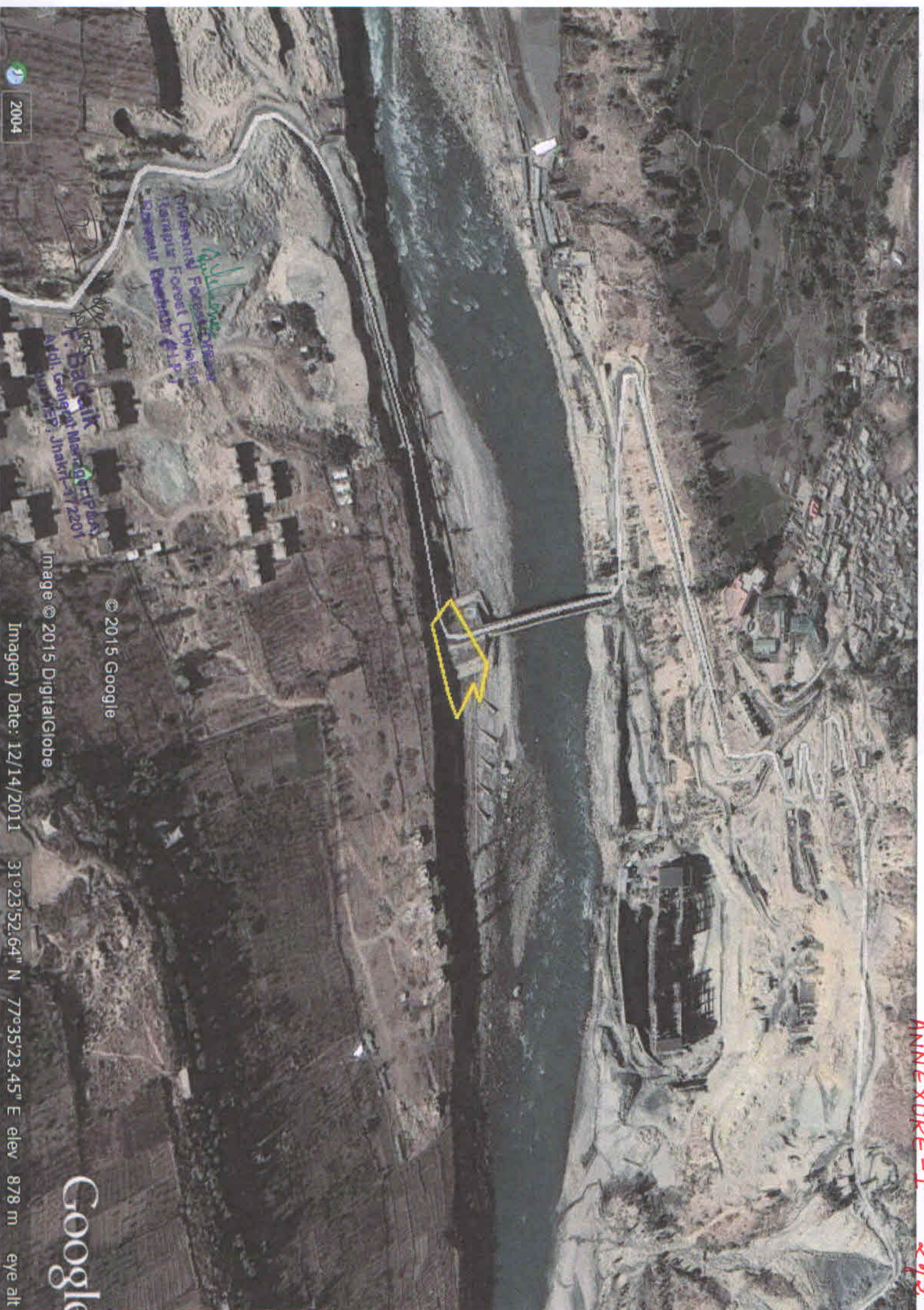

Shikhar
Government Forest Division
Karnali Forest Division
Bhaktapur, Bhaktapur 4111

Dr. Baidik
Add: Ganga, Jharkhand 72201

© 2015 Google

Image © 2015 DigitalGlobe

Imagery Date: 12/14/2011

31°23'52.64" N 77°35'23.45" E elev 878 m eye alt

Google

2004

HIMACHAL PRADESH

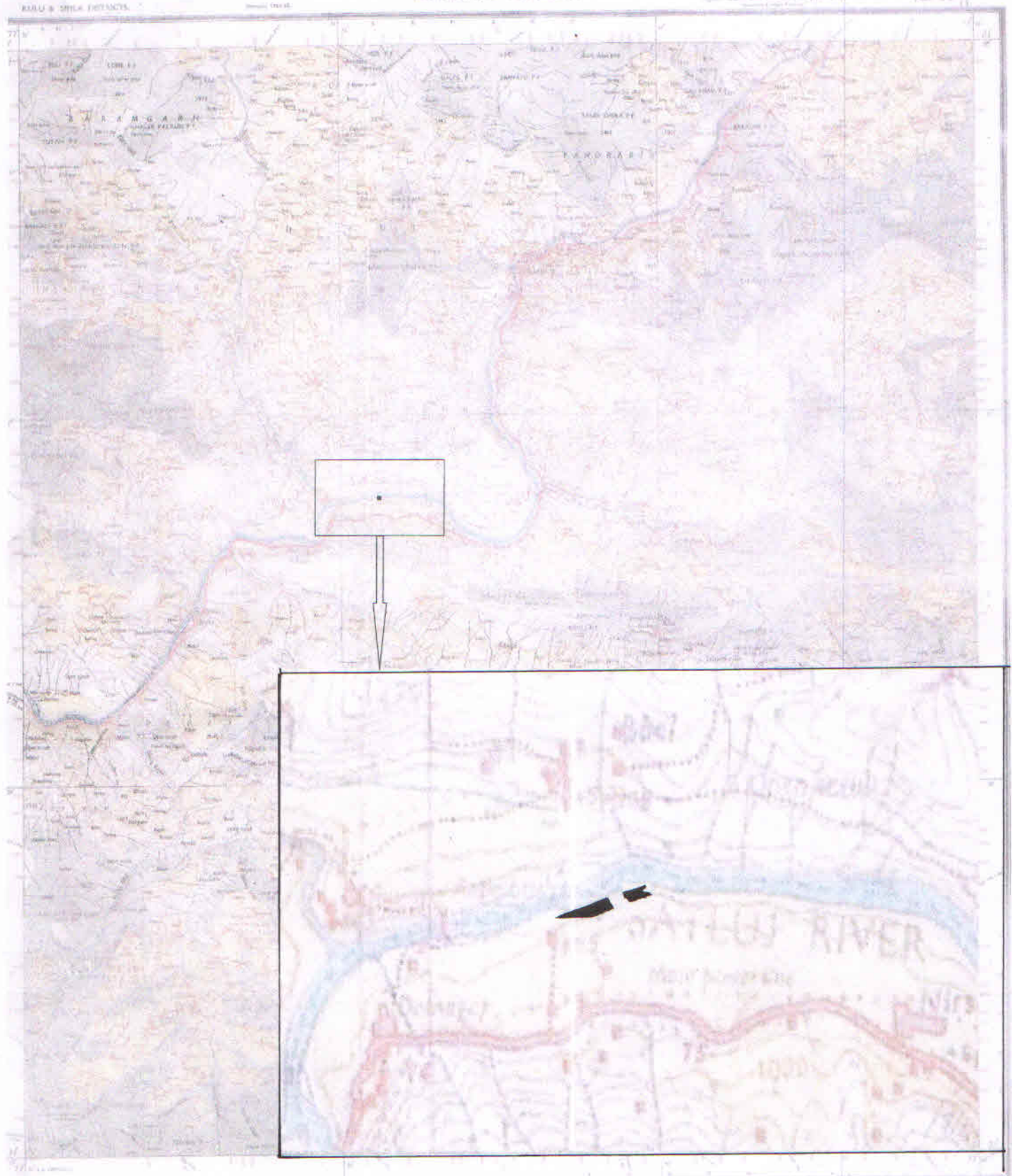

Signature
Divisional Forest Officer
Rampur Forest Division
Rampur Bushahr (H.P.)

F. Badaik
Addl. General Manager (P&S)
Rampur HEP, Jhakri-1722
Signature

Digital Map of Compensatory Afforestation Site Rampur Hydro Electric Project (412 MW)

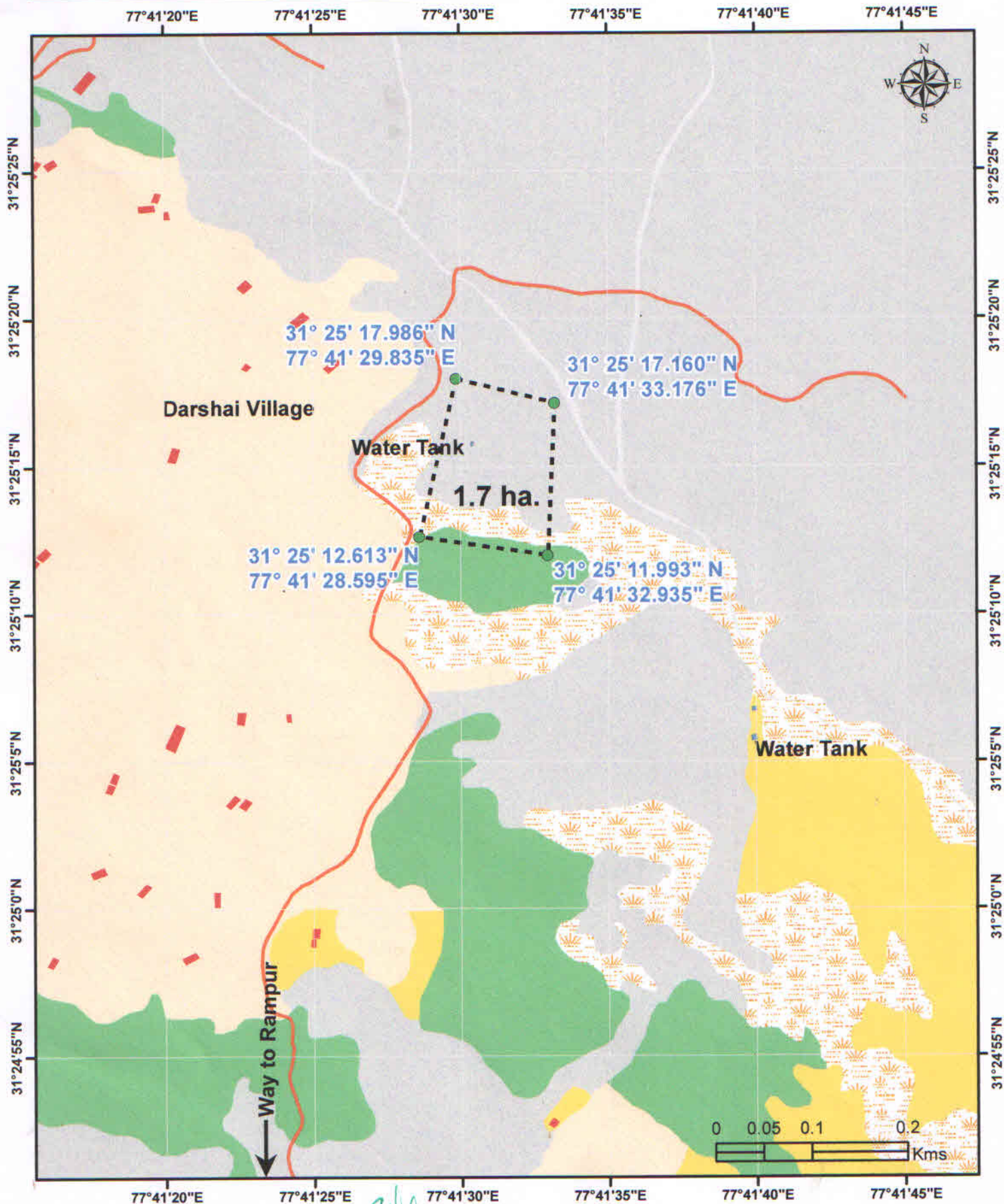

Prepared by:



State Council for Science Technology & Environment Shikha

© Copyrighted to AGISAC, under the aegis of State Council for Science, Technology & Environment, H.P.

This map has been prepared from the references (Latitude, Longitude, Altitude) and base map provided by the user agency and the AGISAC owes no responsibility of the correctness and accuracy of the same.

Index
 Divisional Forest Officer
 Rampur Forest Division
 Rampur Buzehr (H.P.)

- Proposed Compensatory Afforestation Site
- Degraded Forest
- Dry Stream Bed
- Orchard
- Shrubs
- Open/Barren/Rocky/Waste Land
- Road
- Builtup
- Water Tank
- Agricultural Land

F. Badark
 Addl. General Manager (P&A)
 Rampur HEP, Jhakri-172201



2008

Handwritten signature

Handwritten signature
P. Badalik
Asst. General Manager (P&A)
Rampur HEP, Jharkh-722001

Image © 2015 CNES / Astrium
© 2015 Google

Handwritten signature
Asst. General Manager (P&A)
Rampur HEP, Jharkh-722001

Imagery Date: 6/14/2014

31°25'14.98" N 77°41'30.89" E elev 1960 m

eye alt

Google

31°25'17.885" N 77°41'28.835" E

31°25'17.160" N 77°41'33.178" E

31°25'12.613" N 77°41'28.695" E

31°25'11.598" N 77°41'32.935" E